



ZU VERMIETEN

CH-1728 Rossens FR, Z.I. d'In Riaux 30

[326946.#2539974](#)

Preis auf Anfrage

Angaben

Verfügbarkeit	Sofort	Stockwerk	2. Stock
Typ	Büro	Baujahr	2015
Referenz	326946.#2539974	Nutzfläche	448 m²

Preis des Objekts	Preis auf Anfrage
-------------------	--------------------------

Eigenschaften

Umgebung

- > Industriezone
- > Dorf
- > Ländlich

Aussenbereich

- > Ruhige Lage
- > Begrünung

Innenbereich

- > Behindertengerecht

- > Bushaltestelle
- > Autobahnanschluss

- > Parkplatz

- > Lift

Zustand

- > Neu

Besonnung

- > Optimal

Stil

- > Modern

Foto(s)



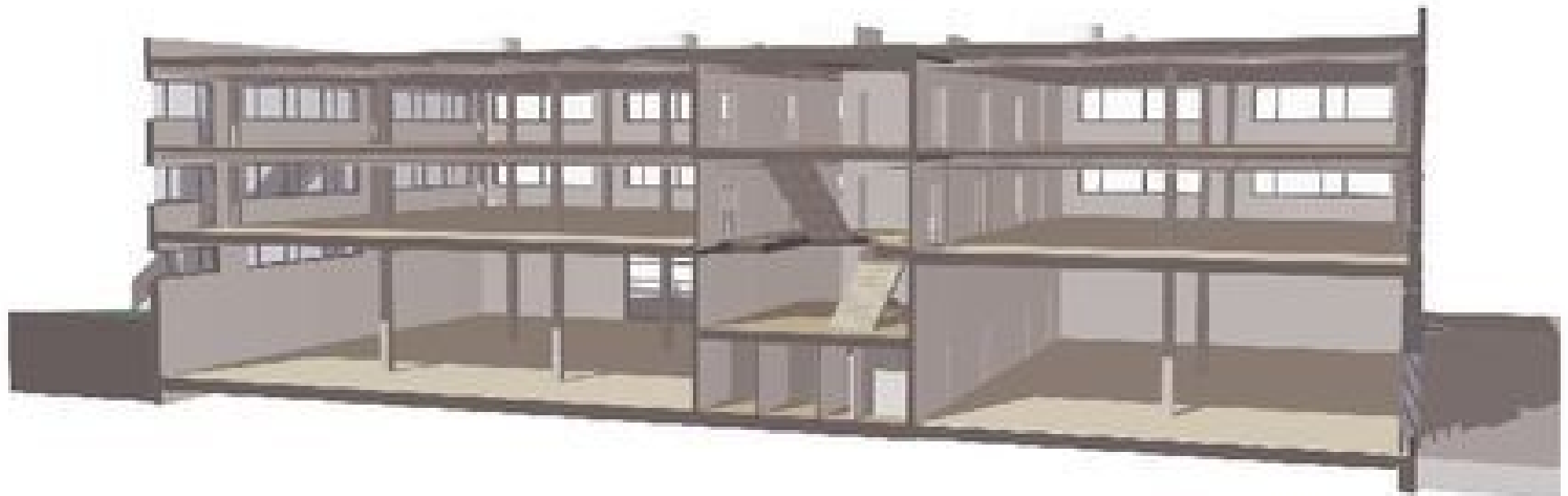



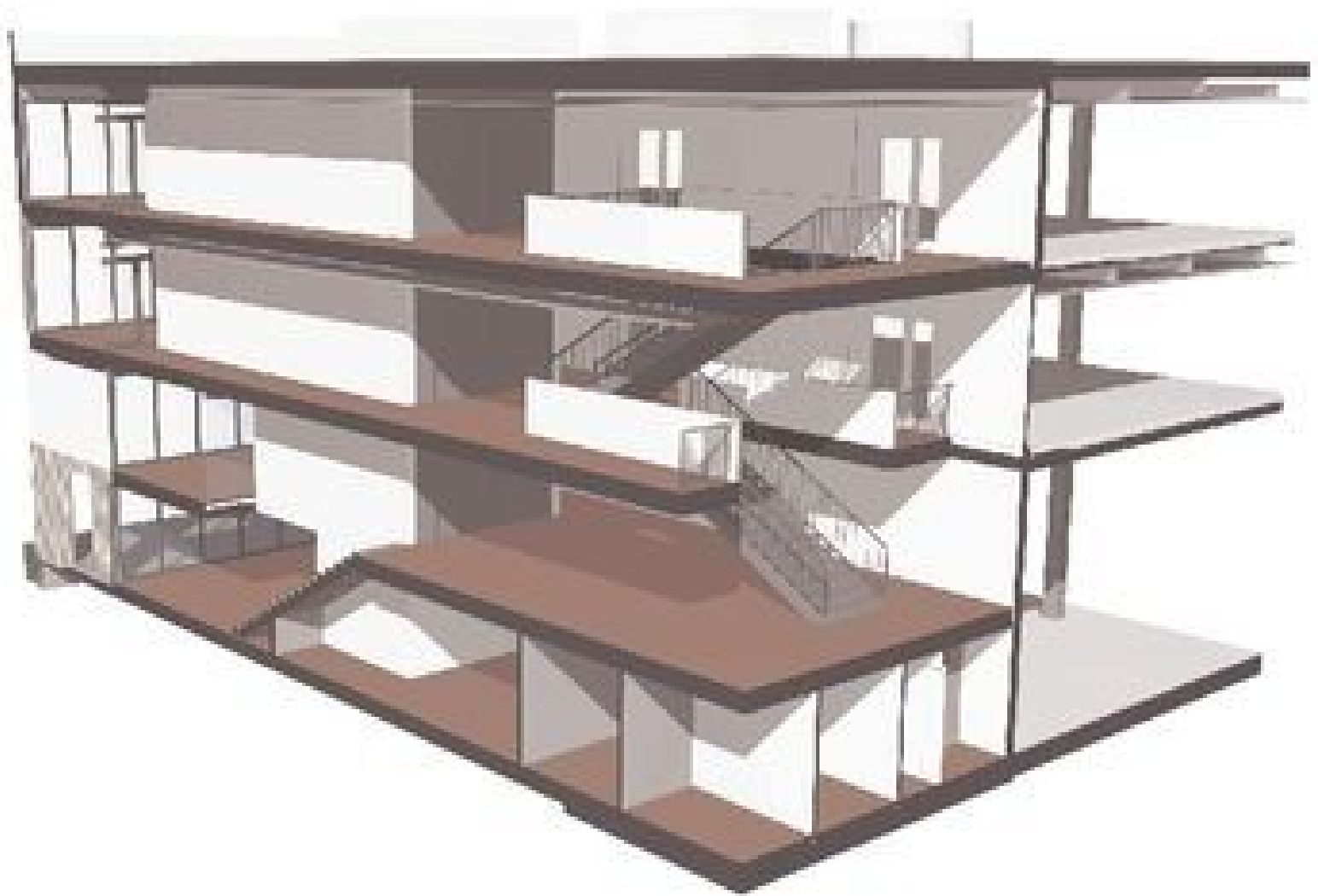

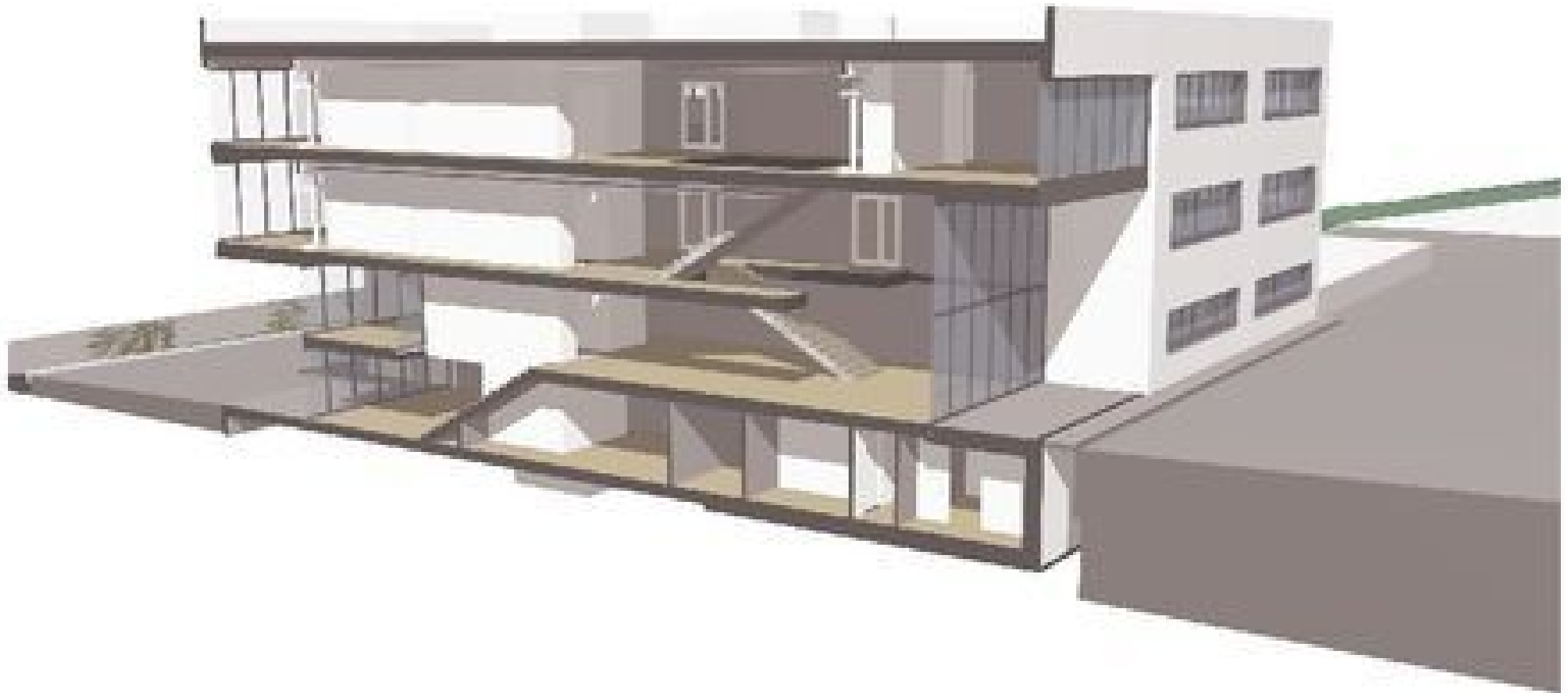

PLAN ETAGE INTERMEDIAIRE

The floor plan shows a large open-plan area on the left, labeled **Atelier LARER** (1,000 m²). To the right of this area is a central service area containing a **Déjeuner** (1,000 m²) area, a **Local technique** (1,000 m²), a **WC** (1,000 m²), a **Toilette** (1,000 m²), a **WC** (1,000 m²), a **Bois** (1,000 m²), and a **Vestibule** (1,000 m²). Further right are three smaller workspaces labeled **Atelier LOCATION 1** (1,000 m²), **Atelier LOCATION 2** (1,000 m²), and **Atelier LOCATION 3** (1,000 m²). The plan also includes a **Garage** (1,000 m²) and a **Disponible** (1,000 m²) area. Dimensions are provided for various sections, and a scale bar is located at the bottom right.

PLAN REZ DE CHAUSSEE

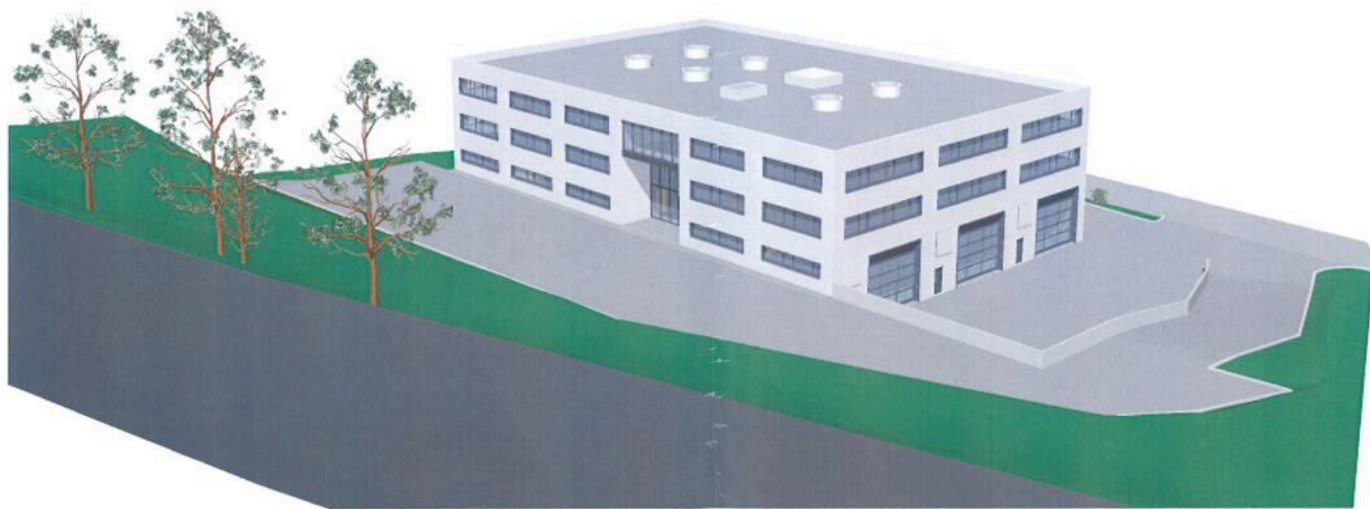





Kontakt

REGIE DE FRIBOURG SA

Rue Saint-Pierre 1
1701 Fribourg

Telefon: 026 350 55 11
reception@rfsa.ch
<https://www.rfsa.ch>

Besichtigungskontakt

Frau Anne-Marie Perroud
support@immomigsa.ch



Notizen
